#361: Rock of Ages, Cleft for Me

Words: Augustus M. Toplady
Music: Thomas Hastings

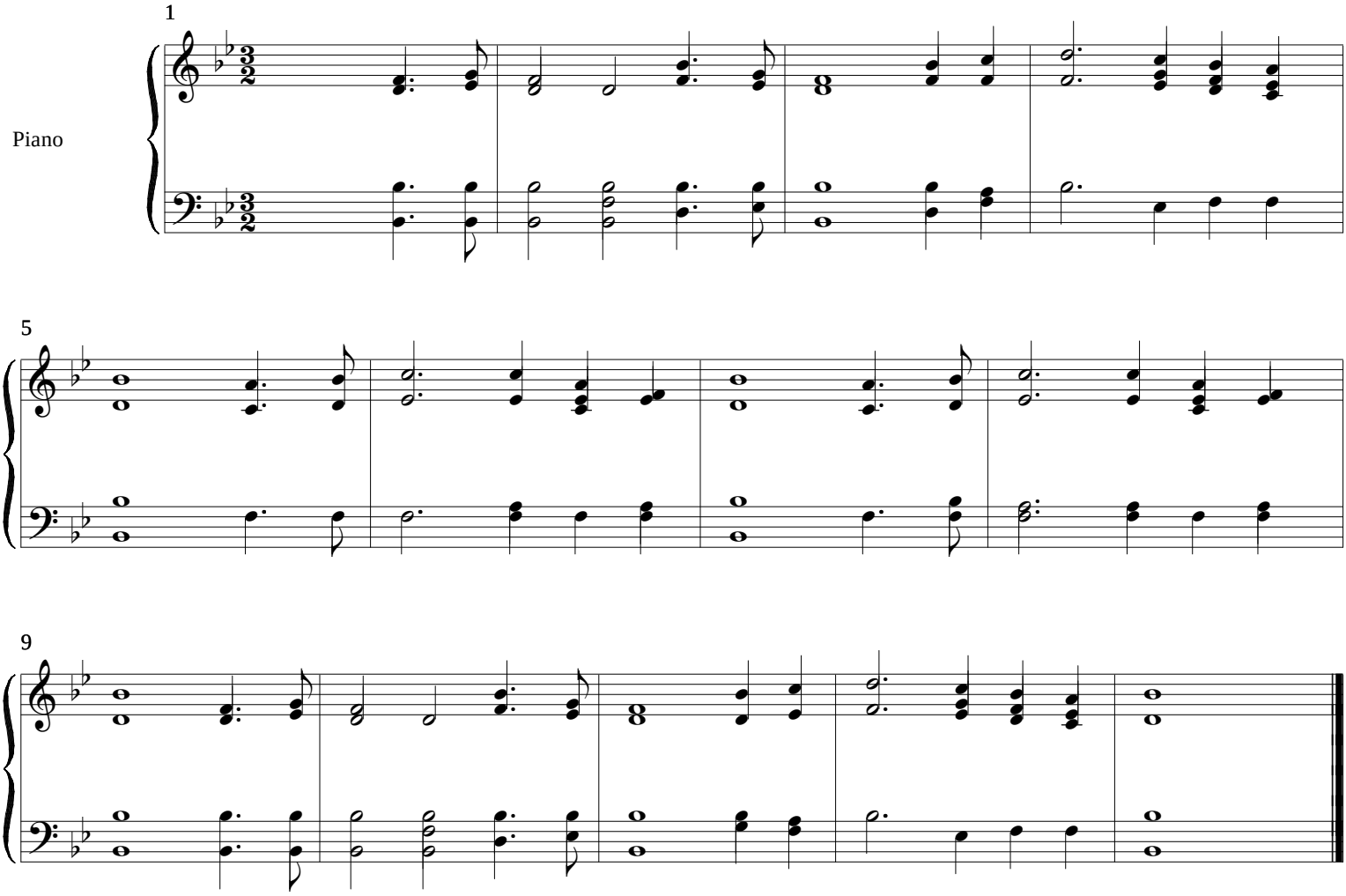

Download Free Sheet Music from HymnSite.com